Hejnał Łowiectwa Bydgoskiego
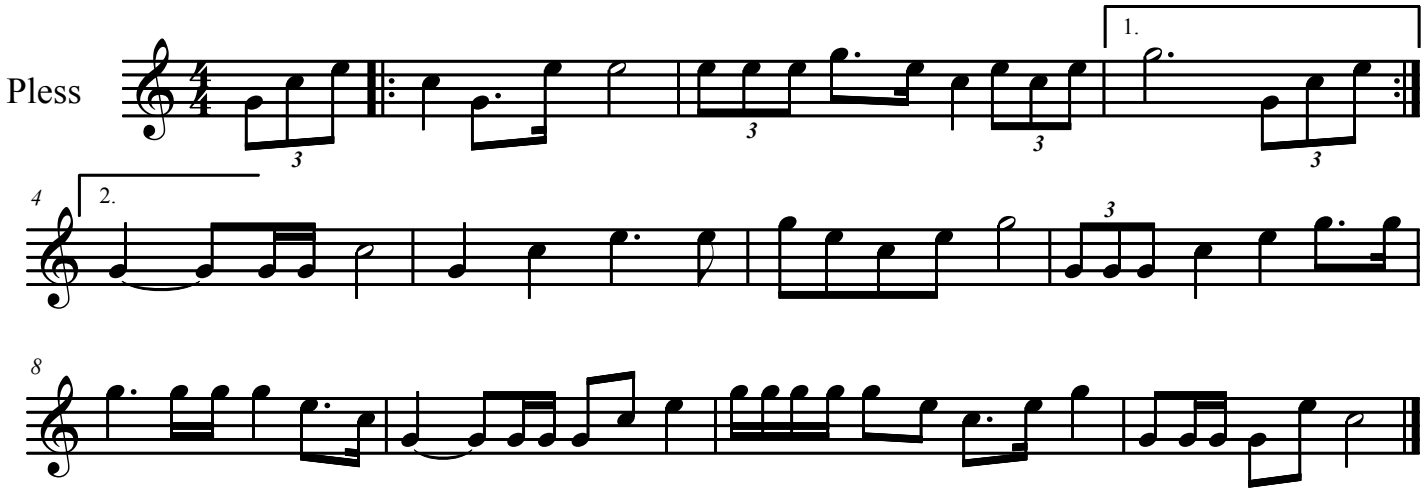
Henryk Drążek