

# Chór myśliwych

z opery »Henryk VI na łowach«

Karol Kurpiński  
opr. Krzysztof Kadlec

Trąbka in B 1

Trąbka in B 2

Róg in F

Puzon

Tuba

6

Tr. 1

Tr. 2

Hn.

Tbn.

Tuba

12

Chór myśliwych

vi

Tr. 1

Tr. 2

Hn. *un poco rit.*

Tbn. *un poco rit.*

Tuba *recit. solo*

vi

*f*

*f*

*f*

19

*a tempo*

de

Tr. 1

Tr. 2

Hn. *rit.*

Tbn. *rit.*

Tuba *rit.*

*f* *dolce*

*f*

de

26

Chór myśliwych

32

38

Chór myśliwych

44

50

Chór myśliwych

57

64

Chór myśliwych

71

77

Chór myśliwych

Tr. 1

Tr. 2

Hn.

Tbn.

Tuba

83

Tr. 1

Tr. 2

Hn.

Tbn.

Tuba

Trąbka 1 in B

# Chór myśliwych

z opery »Henryk VI na łowach«

Karol Kurpiński  
opr. Krzysztof Kadlec

Allegro vivace ♩ = 80

vi

de

13 7

*f*

23

27

*mf*

31

35

39

*mf*

43

*f* *mf*

47

Chór myśliwych

51

1. 2. 7 1.

61

2. *mf*

65

69

1. 2.

73

77

10 *rit.* *a tempo* *f*

# Chór myśliwych

z opery »Henryk VI na łowach«

Karol Kurpiński  
opr. Krzysztof Kadlec

Allegro vivace  $\text{♩} = 80$

13 **vi** 8 **de**

*f*

25

29

*mf*

33

37

*mf*

41

*f* *mf*

45

49

1. 2.

Chór myśliwych

53

*f*

57

1.

61

2.

*mf*

65

69

1.

2.

73

12

*rit.*

*a tempo*

*f*

Róg in F

# Chór myśliwych

z opery »Henryk VI na łowach«

Karol Kurpiński

opr. Krzysztof Kadlec

Allegro vivace ♩ = 80

7

*f*

12

*p*

17

vi

22

de

*f*

34

8

*mf*

39

1.

45

2.

*f* *mf*

45

Chór myśliwych

50

1. 2.

*f*

55

60

1. 2.

*mf*

65

70

75

*f*

80

85

*rit.* *a tempo*

*p* *f*

Puzon

# Chór myśliwych

z opery »Henryk VI na łowach«

Karol Kurpiński  
opr. Krzysztof Kadlec

Allegro vivace ♩ = 80

Chór myśliwych

51

1. 2.

*f*

57

1. 2.

63

*mf*

69

1. 2.

75

*f*

80

*f*

85

*rit.* *a tempo*

*p*

*p*

*f*

Tuba

# Chór myśliwych

z opery »Henryk VI na łowach«

Karol Kurpiński

opr. Krzysztof Kadlec

Allegro vivace  $\text{♩} = 80$

12 *recitativo solo* **vi**

*f*

19

*rit.*

**de** *a tempo* 3

*mf*

28

*mf*

35

*mf*

43

*f*

*mf*

50

*f*

57

*mf*

65

73

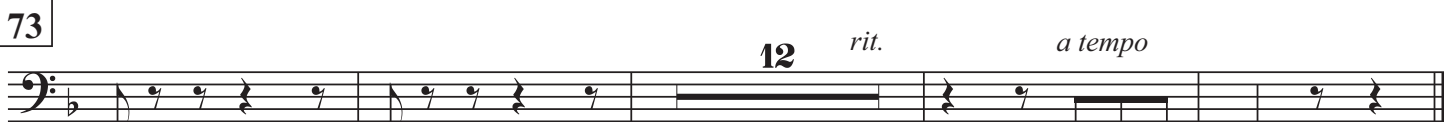

12 *rit.*

*a tempo*

*f*